

Planning Permit No. C/1188/86
APPROVED
 SUBJECT TO THE CONDITIONS IN THIS ORDER & PLAN No. C/472/86
 FOR MEMBER SECRETARY
 MADRAS METROPOLITAN DEVELOPMENT AUTHORITY
 MADRAS - 600 006

SL NO	DESCRIPTION	Chief Inspector of factories approval letter ref nos	Kathiyakkam town ship approvals letter nos
1	IRON FOUNDRY	D DIS 28788/69 DT 21-9-1969	NO 2871/64 DT 17-5-1964
2	MAINTENANCE DEPARTMENT	29/74/A2 DT 13-6-1964	
3	11 KV INDOOR SUB STATION	D DIS (D) 20674/63 DT 18-7-63	ROC 1435/63 DT 28-9-1963
4	ALUMINIUM FOUNDRY	62/11756/64 DT 4-9-64	D DIS 6651/64/A2 DT 5-9-64
5	PATTERN SHOP		NIL 10-5-63
6	SAND DRIER SHED	NOT TRACEABLE	NOT TRACEABLE
7	SAND STORAGE SHED	NOT TRACEABLE	NOT TRACEABLE
8	M.E.S ROOM	D DIS (D) 2067/63 DT 18-7-73	ROC 1435/63 DT 28-9-1963
9	CYCLE SHEDS		ROC 10156/62 DT 7-7-1967
10	CANTEEN	D DIS (D) 18009/66 DT 20-10-66	28/73/A2 DT 24-9-73
11	DIRECTORS CANTEEN	D DIS (D) 10188/68 DT 25-5-68	ROC 2001/68/A2 DT 20-8-68
12	FIRST AID	NOT TRACEABLE	NOT TRACEABLE
13	SECURITY AND TIME OFFICE	NOT TRACEABLE	NOT TRACEABLE
14	ADMINISTRATIVE OFFICE		ROC 2071/66/A2 DT 7-7-67
15	VEHICLE MAINTENANCE		ROC 2071/66/A2 DT 7-7-67
16	TOILET PATTERN SHOP	D DIS 24-49/64 DT 1-9-1964	D DIS NO 870/65 DT 28-5-65
17	40 X 75 EXTN TO MELTING AND STOCK YARD		B A NO 74/74 DT 25-2-74
18	WATCH YARD STAFF QRTS	NOT TRACEABLE	NOT TRACEABLE
19	EXTENSION TO IRON FOUNDRY	R DIS 4098/76 DT 30-1-76	NO BA NO 11/6 DT 21-3-76
20	TEMPORARY COMP HOUSE	R DIS 7895/78 DT 3-10-78	BA NO 38/78 DT 3-9-78
21	CANTEEN FOR STAFF AND WORKERS	R DIS 15020/78 DT 7-12-78	B A NO 28/77 DT 25-2-77
22	SAND STORAGE SHEDS	R DIS 17667/79 DT 2-6-79	B A NO 17/79 DT 3-5-79

SL NO	DESCRIPTION	Chief Inspector of factories approval letter ref nos	KATHIYAKKAM TOWN SHIP APPROVALS LETTER NOS
23	RAW MATERIAL STORE SHED	R DIS 10661/82-1 DT 19-6-82	
24	DIESEL GENERATOR HOUSE	R DIS 932/82 DT 17-8-82	
25	LEAN TO SHED LIGHTING TOWER	R DIS 10661/82-1 DT 19-6-82	BA NO 34/82/F1 DT 17-2-83
26	PROPOSED EXTENSION TO ADMIN BLOCK	R DIS 10661/82 DT 19-6-82	BA NO 34/82/F1 DT 17-2-83
27	PUMP HOUSE IN NORTH LAND	NI-MU 23215 83 DT 22-7-83	
28	20" DIAM DIA WELL IN NORTH LAND	NI-MU 23215 83 DT 22-7-83	
29	RCC ELEVATED SERVICE RESERVOIR	NI-MU 23215 83 DT 22-7-83	
30	PUMP HOUSE IN MAINLAND	- DO - DO - DO -	
31	20" INT DIA WELL	- DO - DO - DO -	
32	L D O TANK NEAR NEW SAND	R DIS 50209/79 DT 7-12-79	
33	SEWAGE COLLECTING CHIEF PUMP WELL AND PUMPING MAIN	NI-MU 12374/84 DT 9-5-84	
34	DECORATING PLANT	NI-MU 12915/86 DT 17-9-86	D DIS C2/4580/87 DT 12-3-88
35	BEAVER FOUNDRY	- DO -	- DO -
36	STAFF TOILET NEAR PATTERN SHOP		D DIS NO 28/77/F1 DT 25-2-77 18/822 ANS DT 11-2-86 D DIS NO C2/14004/81 DT 12-2-89
37	CYCLE SHED	NI-MU 17293/89 DT 18-9-89	
38	PROPOSED R & D BLOCK EXTEN	NI-MU 11361/88 DT 17-5-88	
39	PROPOSED FIRST FLOOR OVER EXISTING R.F. (FIRST AID BLOCK)		
40	PROPOSED EXTENSION TO ADMINISTRATIVE BLOCK		

PROPOSED

Scale 1:400
 C/2/472/90

ENNORE FOUNDRIES LTD.
 ENNORE
 MADRAS-57
 MAIN LAND AND NORTH LAND
 SITE PLAN

SCALE 1:400 (1" = 33'-0") DRAWN: AR
 CHECKED: DATE:
M/S C.R. Narayana Rao.
 ARCHITECTS & ENGINEERS
 LUT
 MADRAS-600 006
 DRG NO AR/3211/88

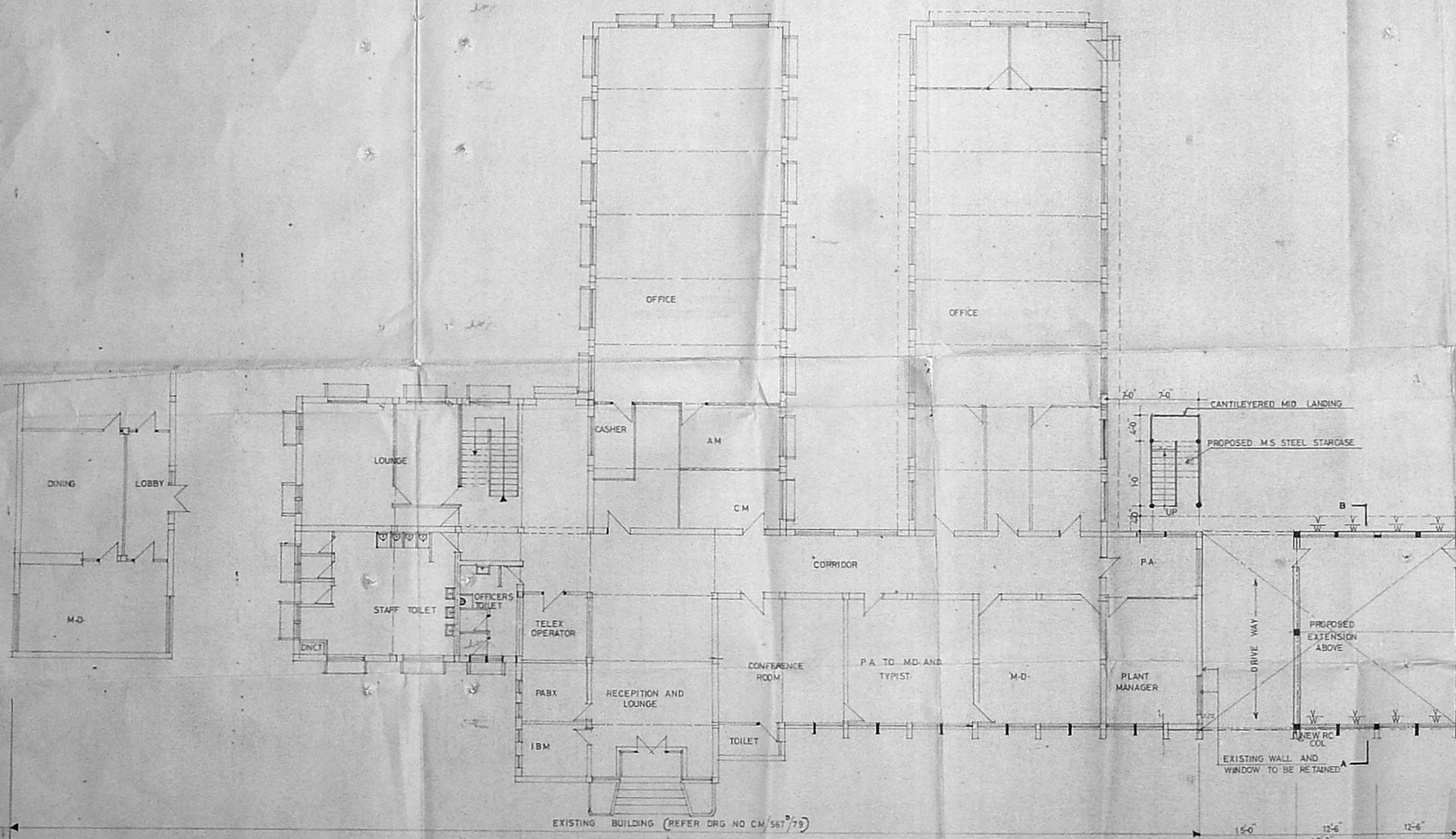

- NOTES**
1. FOR FIRST FLOOR PLAN REFER DRG NO: CMJ/1347/82
 2. FOR WEST ELEVATION SECTION ON A-B REFER NO: CMJ/1348/82.
 3. WINDOW - W. $\frac{18\text{ NCE}}{18\text{ NCE}}$ $\frac{5-11' \times 2'9"}{18\text{ NCE}}$

Planning Permit No. *CP/188/81*

APPROVED
SUBJECT TO THE CONDITIONS IN THE NOTICE TEND.
K. Srinivasan 6/15/81

FOR MEMBER SECRETARY
MADRAS METRO. PLAN
DEVELOPMENT AUTHORITY
MADRAS-600 008.

A	REVISION AS PER CLIENTS LETTER NO	
7-8-82	VRM: RJ: 7082 DATED 3-8-82.	CHD
AMENDMENT		CHD

M/S ENNORE FOUNDRIES LIMITED MADRAS

PROPOSED EXTENSION TO ADMINISTRATION BLOCK

GROUND FLOOR PLAN	
DRAWN: CMJ.	DATE: 12-7-82
CHD:	SCALE: 1/60

M/S C.R. NARAYANA RAO ARCHITECTS AND ENGINEERS - LUZ. MADRAS-600004.

For ENNORE FOUNDRIES LTD.
K. Srinivasan
K. Srinivasan
Project & Insp. Engg.

J. Vinodini

J. VINODINI RAO, L.C.E.
Licensed Building Surveyor,
Kothuvakkam Municipal Township
Madras-600 057.

B.TECH. (HONS) M.S. (LL) ASSOC. MAM SOC., C.E.
F.I.E. REGD ARCHITECT.

DRG: NO: CMJ/1346/82

549 x 101

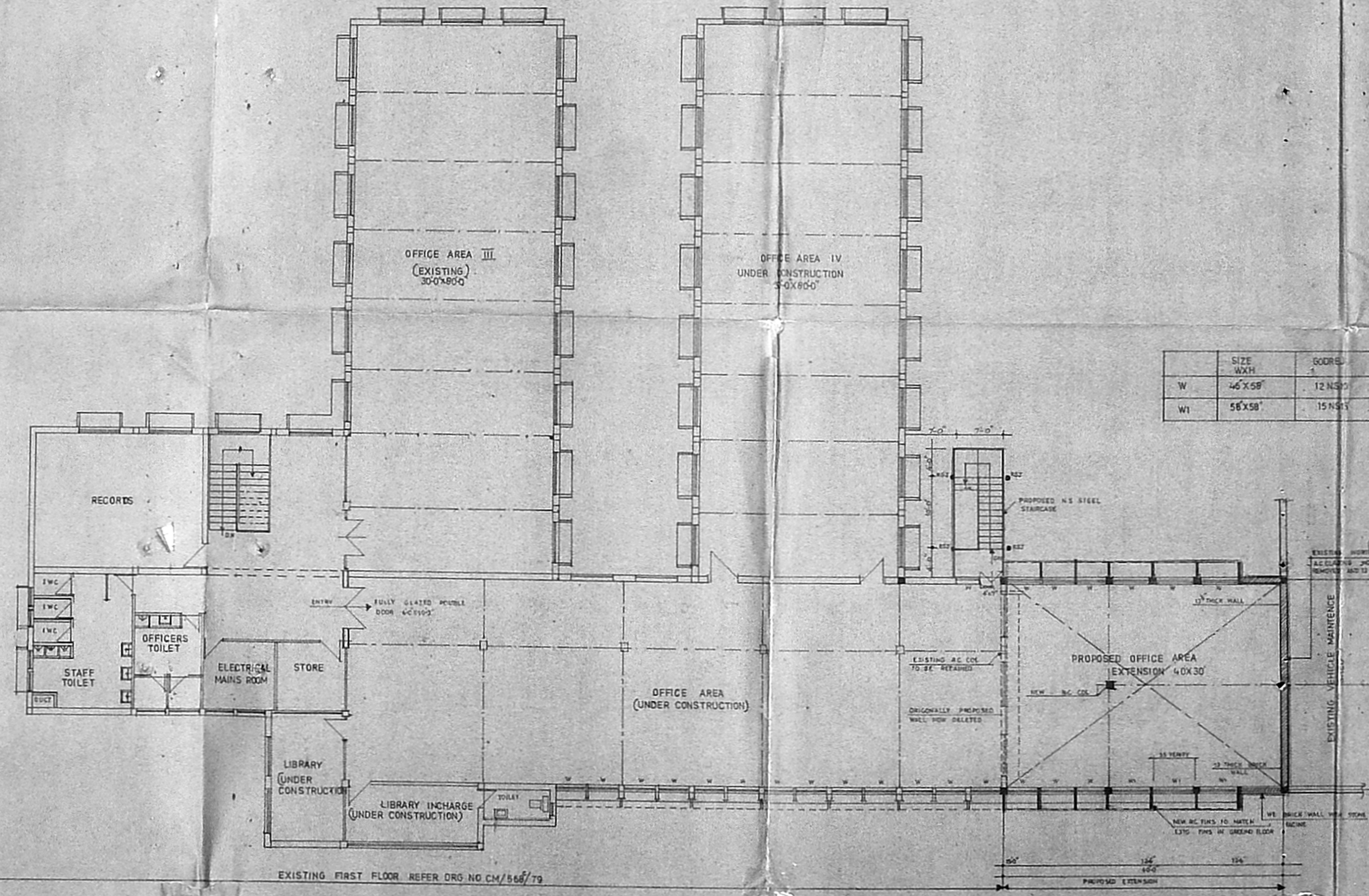

	SIZE WXH	DOORS
W	46' X 58'	12 NSD
WI	56' X 58'	15 NSD

Planning Permit No. *CP/128/81*
APPROVED
 SUBJECT TO THE CONDITIONS IN
 THE ORDER THEREOF.
 No. *2002/81*
5/16/77
 FOR MEMBER SECRETARY
 MADRAS METROPOLITAN
 DEVELOPMENT AUTHORITY
 MADRAS-600 008.

A REVISED AS PER CLIENT'S LETTER NO. 7-8-82, VRM RJ 7082

AMENDMENT CHD

M/S ENNORE FOUNDRIES LIMITED - MADRAS

PROPOSED EXTENSION TO ADMINISTRATION BLOCK

FIRST FLOOR PLAN

DRAWN: CMJ DATE: _____
 CHD SCALE: 1/8"=0'

M/S C-R-NARAYANA RAO ARCHITECTS AND ENGINEERS - LUZ MADRAS-600004

B.TECH.(HONS) M.S.(ILL) ASSOC. MAM. SOC. CE FILE

DRG: NO: CMJ/1347/82

EXISTING FIRST FLOOR REFER DRG NO CM/568/79

JINNON PAO, I.C.E.
 Licensed Building Surveyor,
 Kanchipuram Municipal Townships
 Madras-600 057.

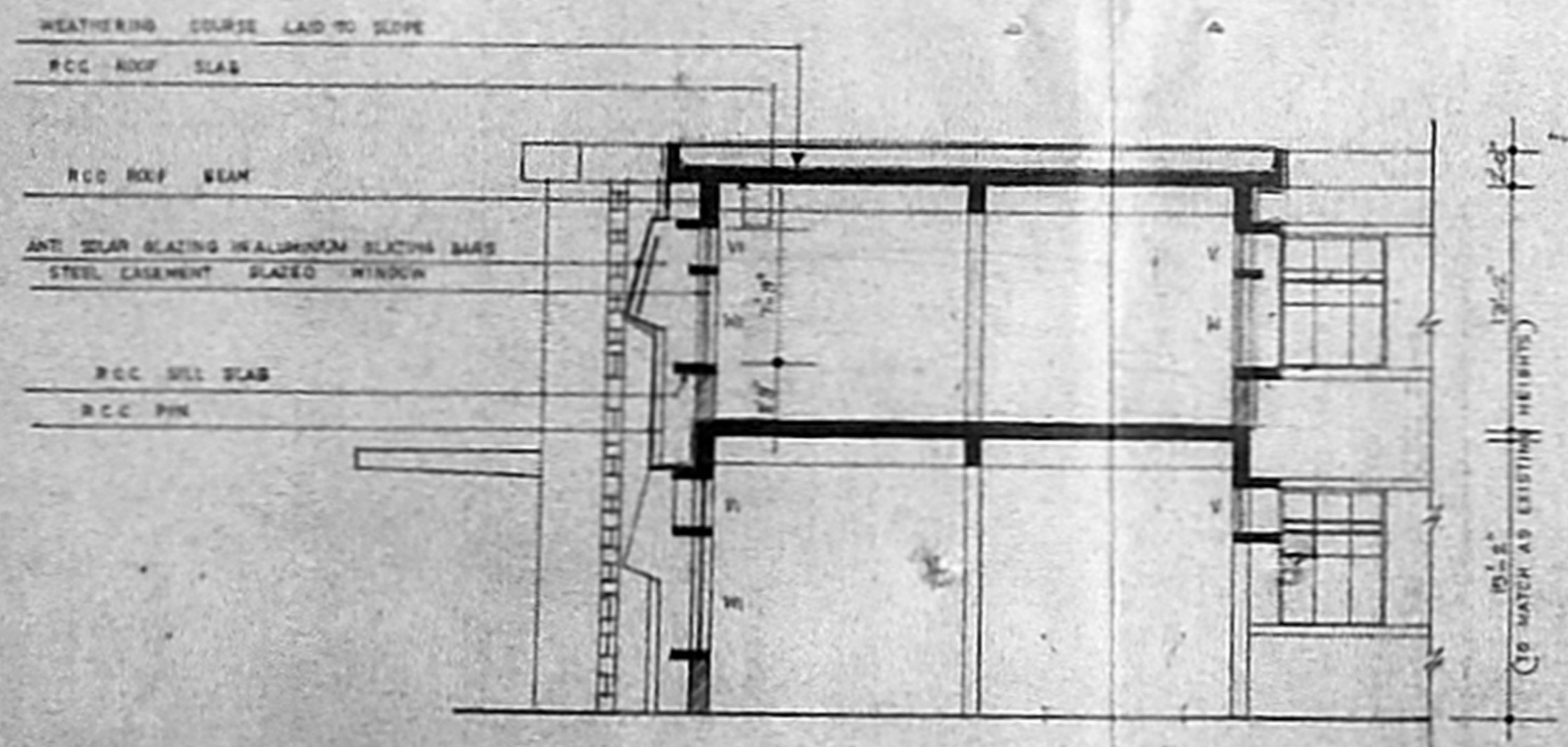
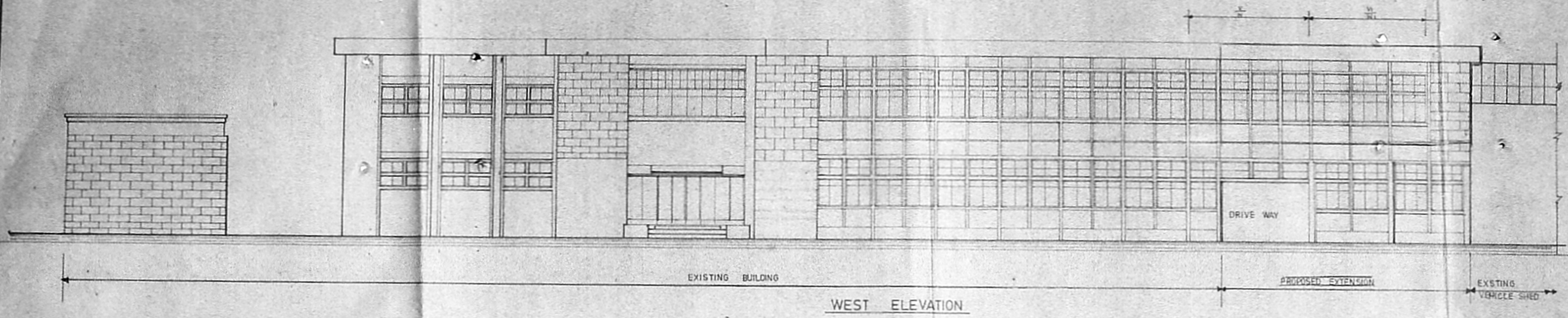

SECTION A-B

NOTE - RC FINS GLAZING WINDOWS AND FINISHES TO MATCH AS EXISTING

PROPOSED

APPROVED
 SUBJECT TO THE CONDITIONS IN
 NO. 1348/82/STN
 FOR MEMBER SECRETARY
 MADRAS METRO CITY
 DEVELOPMENT AUTHORITY
 MADRAS - 600 008.

M/S ENNORE FOUNDRIES LTD.
 K. Srinivasan,
 Chief Engineer
 Pulp & Paper Dept.

J. Srinivasan, I.C.E.
 Licensed Building Surveyor
 Kottivakkam Municipal Township
 Madras-600 057.

REVISED AS PER CLAUITS LETTER NO. 101X.56.2	
M/S ENNORE FOUNDRIES LIMITED - MADRAS.	
PROPOSED EXTENSION TO ADMINISTRATION BLOCK	
ELEVATION AND SECTION	
DRAWN: CMJ	DATE: 12-7-82
SCALE: 1/80	CHD
M/S CR-NARAYANA RAO ARCHITECTS AND ENGINEERS LUZ - MADRAS - 600004	
B-TECH (HONS) F&S (ILL) ASSOC. MEM. SOC. CE. M.E.	
DRG: NO: CMJ/1348/82	